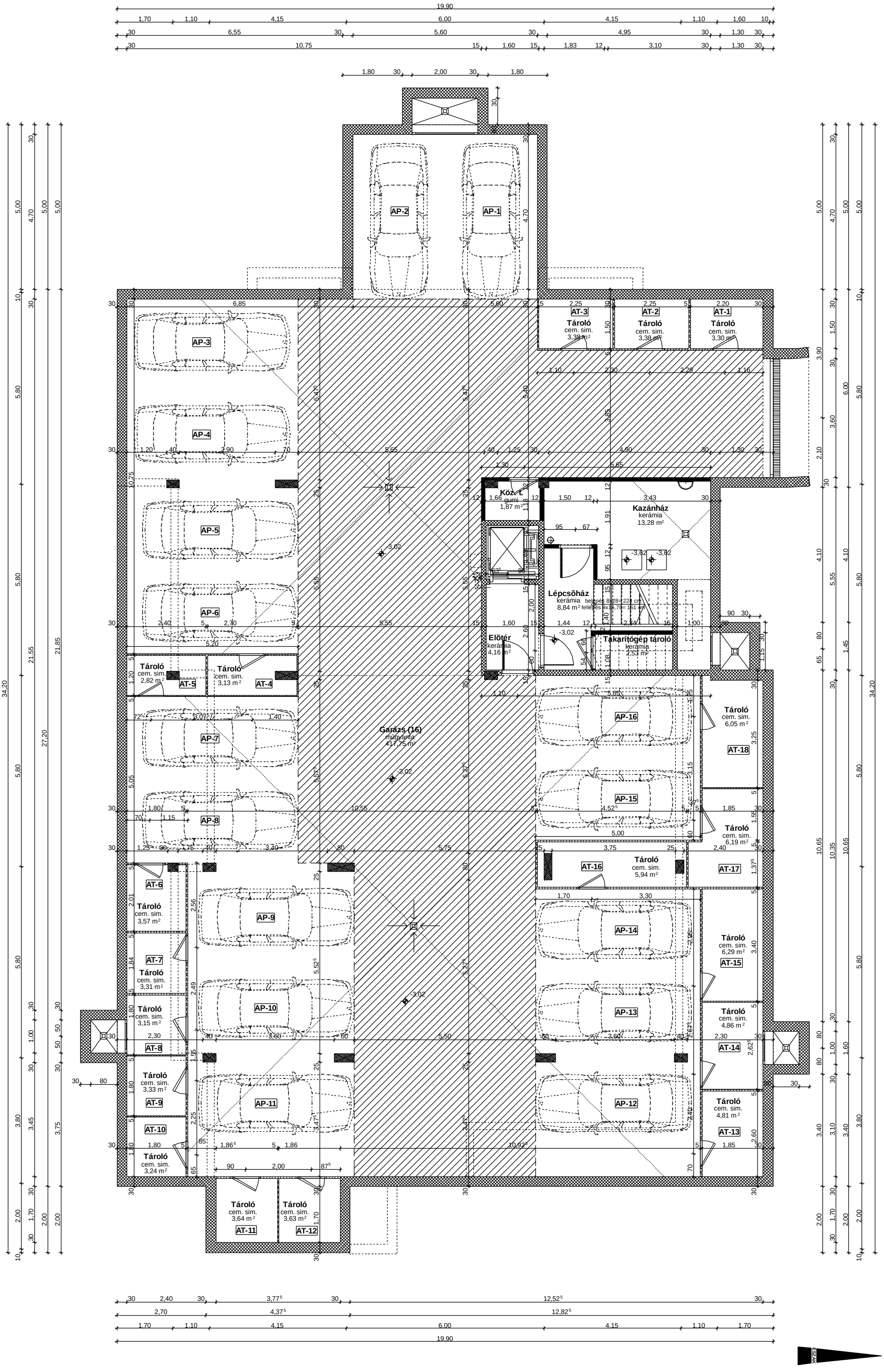

±0,00=Bfm.:+104,5m